Inventory Crusini:
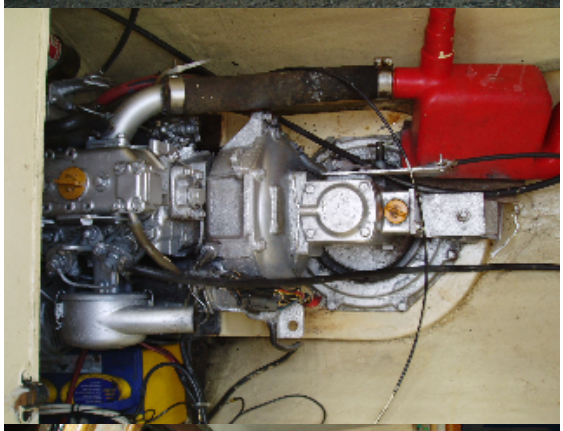
-Australian registered
-Made from Isothalic resin And Divincell foam from waterline up female moulds
-Course master 800 autopilot
-Lowrance fish finder
-Navman Color Plotter
-Charts East Coast
-Navman GPS
-Toshiba laptop with C-map and weather fax
-Yaesu HF Transceiver
-Icom VHF
-Lennox color LCD TV
-Cockpit car stereo with line in
-1000 W Inverter
-Eutectic 12 V Fridge/Freeze
-2 large house batteries and 2 starting batteries
-Tudor Stainless 2 burner Stove/Grill/Oven
-Muir Atlantic anchor winch with remote from helm
-30m new Chain + 100m new rope
-60 lbs stainless CQR + spare 45lbs + 15m chain + 30m rope + 20lbs Danforth
-Deckwash fore and aft
-Bilge alarm
-Watertight engine compartments, easy access
-GME 406 E-pirb
-2 fire extinguishers
-2X 2gm20 Yanmars in top condition on reconditioned saildrives
-New Gori folding props + spares
-2 double Cabins
-Large Toilet/Shower with holding tank
-7 Solar Panels
-New sails including furling Screecher
-Spinnaker
-New Tramps
-All windows replaced 200
-New awnings
- Aquapro rigid bottom inflatable 2007 with 8Hp Yamaha in excellent condition,
-1 complete scuba set
-Roomy Galley with appliances + Pot and Pan
- 800l Water
-200l Fuel
-Standing rigging new 2005
-Anti fouled and Anodes done
-1/ 2009